THE JOSHUA TREE

U2

AUTHENTIC RECORD TRANSCRIPTIONS

by Ken Chipkin

CONTENTS

GUITAR

Notation Guide—pages 6-7

36 BULLET THE BLUE SKY

78 EXIT

17 I STILL HAVEN'T FOUND WHAT I'M LOOKING FOR

56 IN GOD'S COUNTRY

88 MOTHERS OF THE DISAPPEARED

69 ONE TREE HILL

47 RED HILL MINING TOWN

43 RUNNING TO STAND STILL

62 TRIP THROUGH YOUR WIRES

8 WHERE THE STREETS HAVE NO NAME

25 WITH OR WITHOUT YOU

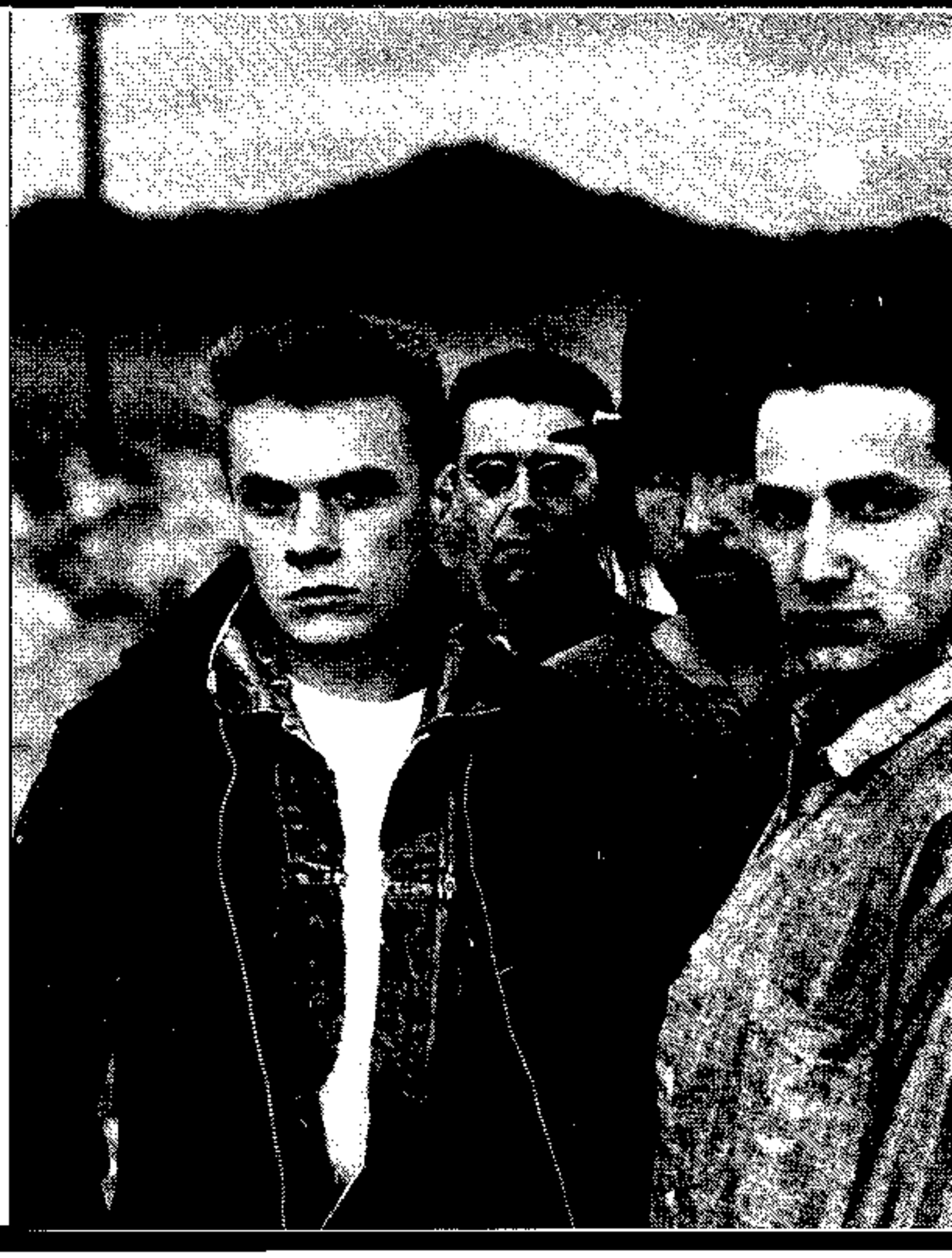

Distributed in the U.S.A. and Canada by

Hal Leonard Publishing Corporation

Distributed in the United Kingdom by

MUSIC SALES LTD.

Distributed in all other territories by

IMP International Music Publications

NOTATION GUIDE

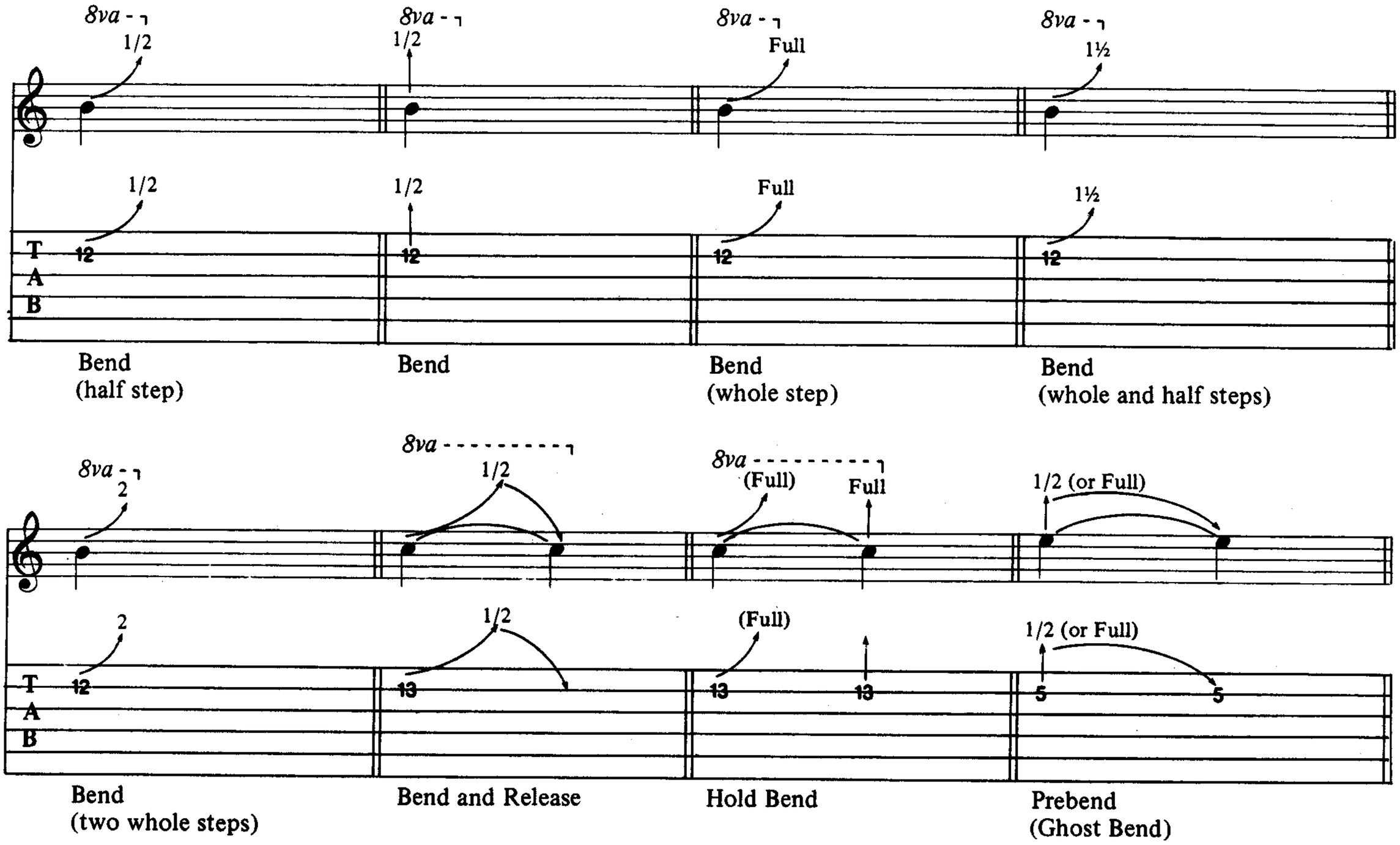

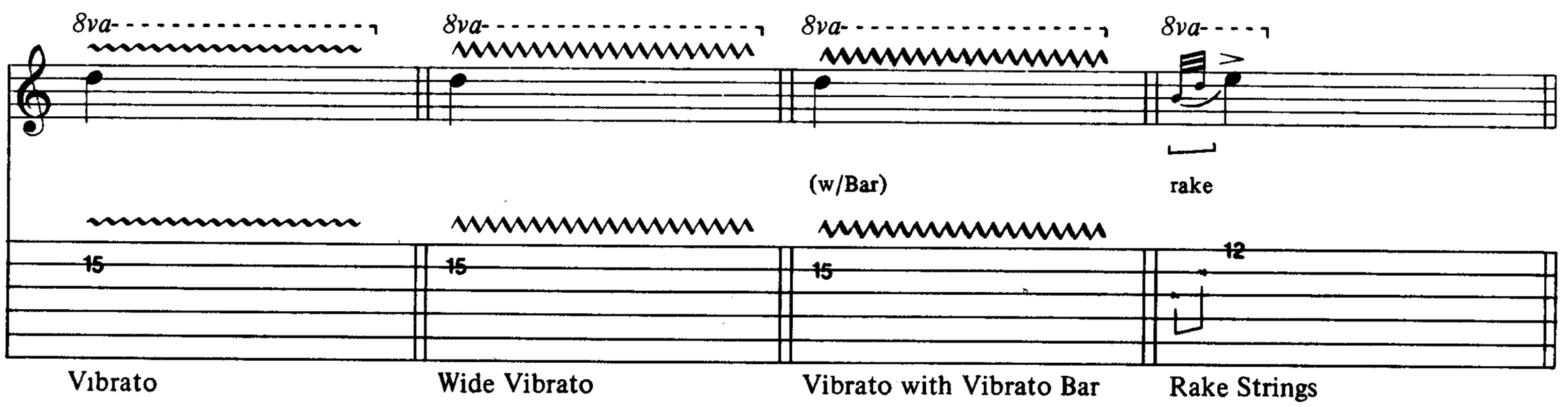

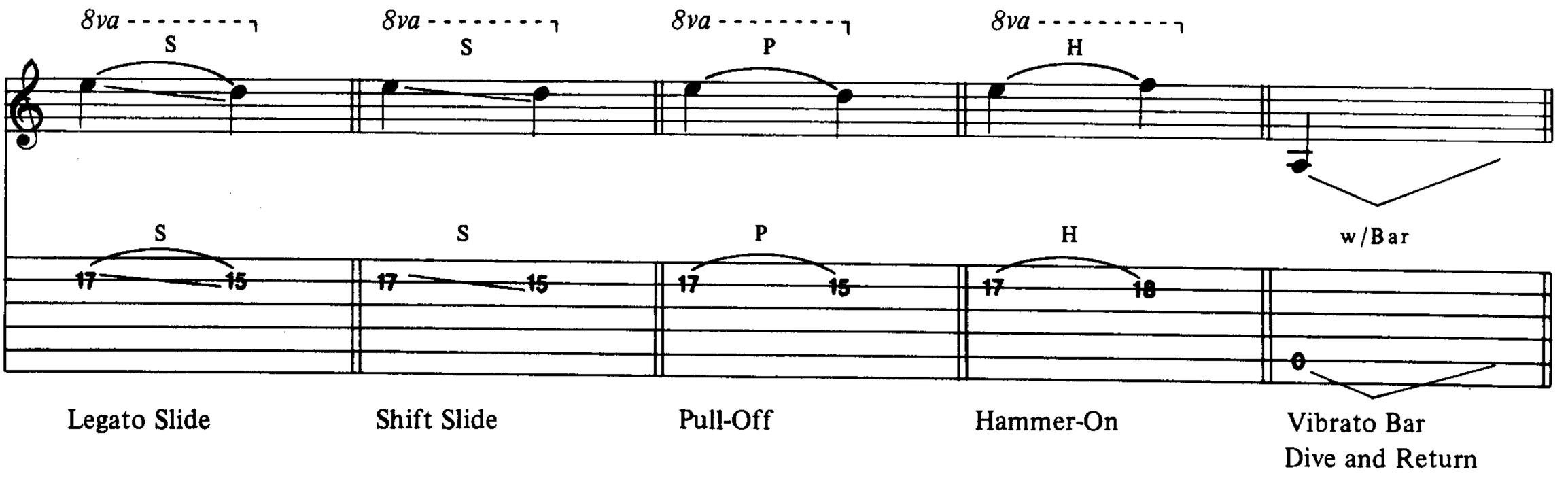

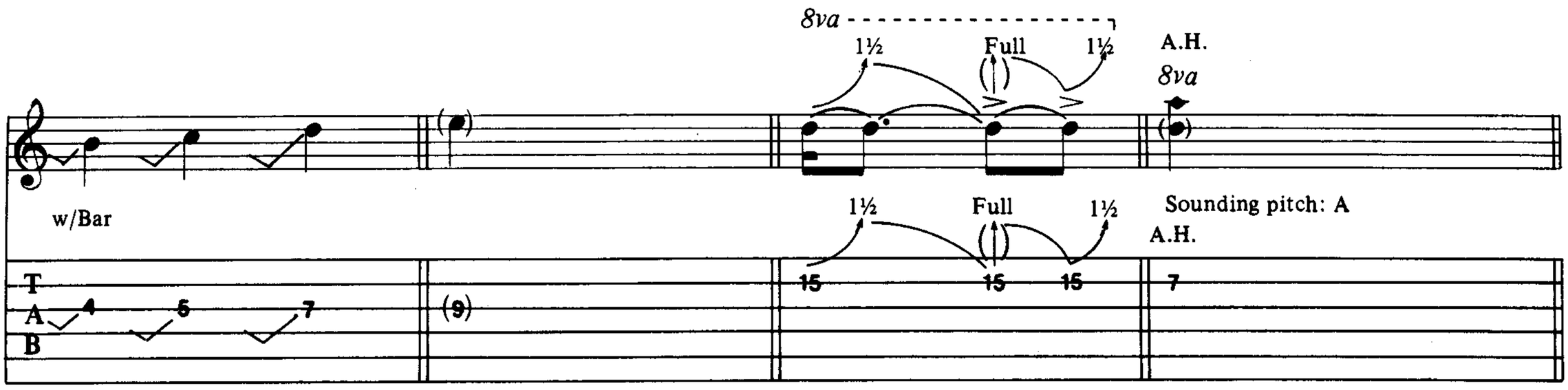

Vibrato Bar Scooping | Ghost Note | Articulated Bend and Release | Artificial Harmonic (with pick) (Overtone of 5th generated)

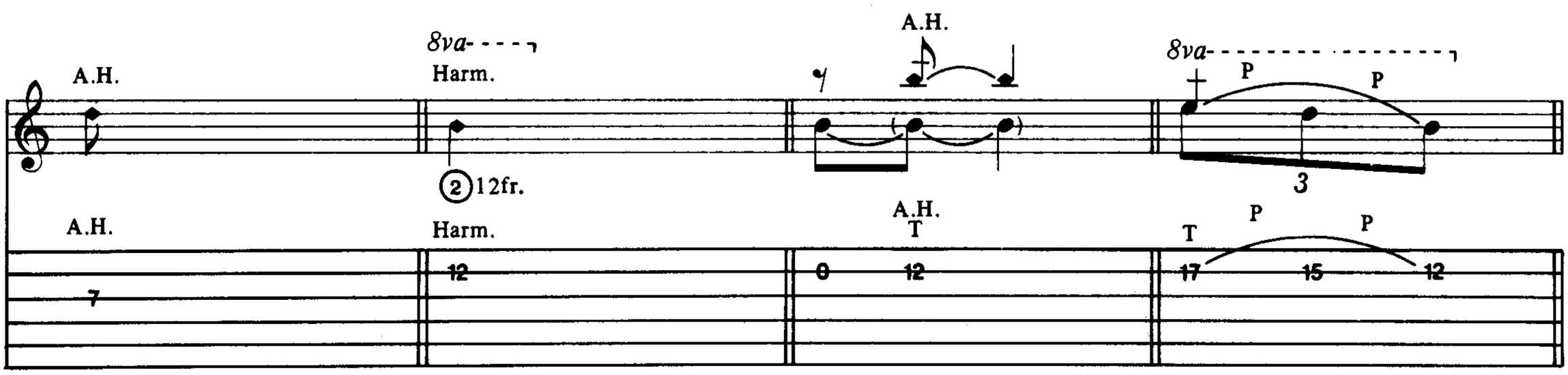

Pure Artificial Harmonic (octave) | Open Harmonic | Tap Artificial Harmonic | Tap-On Technique

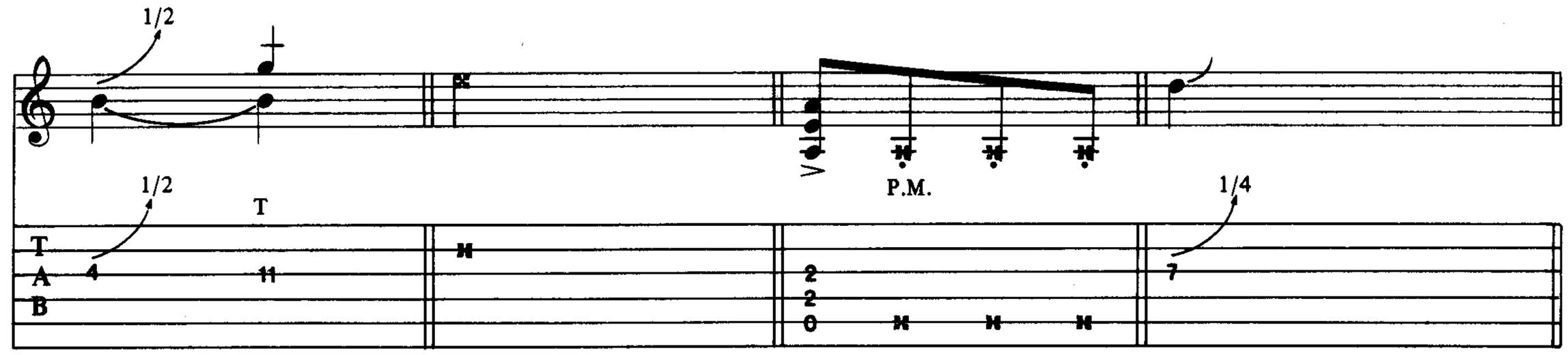

Bend and Tap-On Technique | Percussive Tone (Muffled) (Finger mute) | Heavy Muting (P.M.) (Palm Mute) | Slight Bend (Microtone)

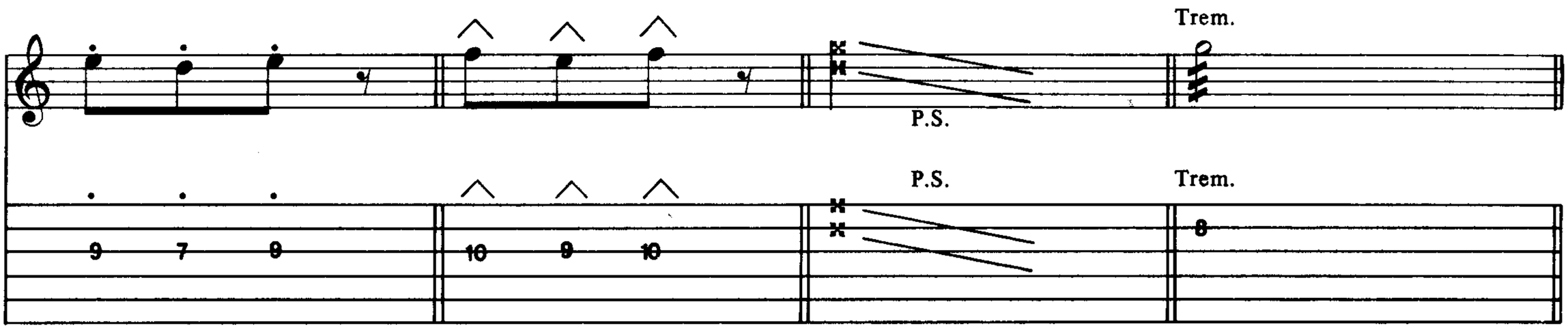

Staccato (shote notes) | Choppy Phrasing (extreme staccato) | Pick Scrapes | Tremolo Picking

Unison Bend | Muting (distinct pitches) | Trill

ONE TREE HILL

Music by U2
Words by Bono

Moderate Rock (♩=120)

Riff A
Gtr. I (Synth. arr. for Gtr.)

N.C.

mf

P.M.

Cont. Riff A
(cont. throughout song)

Gtr. II

(C5)

mf

S

S

dim.

(C/E)

(C5)

(F5)

decresc.

C5

mf Let ring

P.M.

P.M.

Copyright © 1987 by U2
This arrangement Copyright © 1987 by U2
All Rights Administered by Chappell & Co., Inc.
International Copyright Secured ALL RIGHTS RESERVED Printed in the U.S.A.
Unauthorized copying, arranging, adapting, recording or public performance is an infringement of copyright.
Infringers are liable under the law.

(Bass enters)

*C5

* Bass plays C ostinato fig. under gtr. chord changes.

F5

B♭5 F5 C5

1st Verse

C7 C5

We turn a - way to face the cold

F5 B♭5

en - dur - ing chill. As the day begs the night

F5 C5 (C7) (C)

for___ mer - cy love

P.M. P.M.

C5 F5

The sun's so bright___ it leaves no shad - ows on -

P.M.

B♭ B♭add9 F5

ly (a) scars,___ carved in - to stone___ on the

P.M.

C5

face of earth. The moon is up___

P.M. P.M.

F5 F7(no 3rd)

___ and o - ver___ one ___ tree___ hill,___ we see the

B♭5 F5 C5

sun go down in your eyes.

S

S

Chorus

B♭ F

you run like a riv - er in like

Let ring

C5

a sea. you run . like a

B♭/D F C5 (C)

riv - er, runs to the sea.

2nd Verse

C5

And in the world a heart of dark -

F5 B♭ B♭add9

ness, a fire zone, where poets speak their heart-

F5 C5

and bleed for it. Mmm

Ja - ra sang, his song a weap - on, in the hand-

F5

F5 F7 B♭ B♭add9 F5

of love you know his blood still cries from the ground-

Chorus

C5 B♭

It runs like a riv - er

Let ring

F C5 C7(no 3rd)

runs to the sea. It runs like a

P.M.

Bb F C5 (C)

riv - er to the sea.

Let ring

C5 Cello Solo 8

S S

Rhy. Fig. 1
(Synth chords arr. for Gtr. II)

C F

Bb5 F/C C

3rd Verse
Repeat Rhy. Fig. 1

C F
I don't be - lieve in paint - ed ro - ses or
B♭5 F/C
bleed - in' hearts, while bul - lets rape the night of the mer -
C
ci - ful mmm. I'll see you a - gain
F
when the stars fall from the sky and the
B♭5 F/C C
moon has turned red, o - ver one tree hill.
Chorus
B♭ F5
We run like a riv - er, runs to the
Gtr. II
C5 B♭5
sea. We run like a riv - er
P P
F C5 C
to the sea. And when it's
S S

Bb F/C C/G
rain - in', rain - in' hard
Rhy. Fig. 2 (Gtr. II)
Repeat Rhy. Fig. 2 (till end)
Bb F/C
That's when the rain - in' rain - in' hard.
C/G Bb
Ahhh! Rain! Rain!
F/C C5
in your heart. Rain in your heart. Rain!
Bb F/C C5
Rain in - to your heart. Rain in, rain in,
Gtr. III
f w/max. fuzz distortion
(F/C) Bb F/C (F7)
rain in, rain in - to your heart. Rain
S

C5 (F/C)

in, Oo Oo

B♭ F/C

Yeah!

Slowly, Rubato
(Synth. arr. for Gtr. II)
N.C. (C)

C(6) P C(5)

P *dim.* *p*

C F/C B♭5 F/C

Oh great o - cean, old great sea,

C F B♭5 F/C C

run to the o - cean, run to the sea.

EXIT

Music by U2
Words by Bono

*Gtr. I

Moderate Rock (♩=120)

N.C. (Em) (C)

Harm.

p

Harm.

* Use delay effect.

(Em/G) (Em) (Cdim)

P H P H

1st Verse

(Em/G) (Em)

p You know he got the cure, you know he went a - stray, he

(C) (Em/G) (Em)

used to stay a wake to drive the dreams he had a - way. He want - ed to be - lieve

(C) (Em/G)

in the hands of love.

Copyright © 1987 by U2
This arrangement Copyright © 1987 by U2
All Rights Administered by Chappell & Co., Inc.
International Copyright Secured ALL RIGHTS RESERVED Printed in the U.S.A.
Unauthorized copying, arranging, adapting, recording or public performance is an infringement of copyright.
Infringers are liable under the law.

(Em) (C)

pp P.M.

(Em/G) (Em)

P.M. P.M. P.M.

(C) (Em/G) (Em)

His head it felt heav - y as he

P.M.

(C) (Em/G)

came a - cross the land the dog start - ed cry - in' like a brok - en heart - ed man at the

(Em) (C)

howl - in' wind, at the howl - in' wind.

(Em/G) (Em)

He went deep - er in - to black, deep - er in - to white, we

(C) (Em/G) (Em)

see the stars shine like nails in the night he felt the heal - ing, heal - ing,

(C) (Em/G) E5

heal - ing, heal - ing hands of love like the stars shin - y, shin - y from a - bove.

Em (C) Cmaj7/E

Hand in the poc - ket, fin - ger in the steel, the pis - tol weighed heav - y in his

(Em/G) E5

heart he could feel was beat - ing, beat - ing, beat - ing, beat - ing oh my

*Gtr. II

mf

* Use maximum distortion.

Cmaj7/E Em E5

love, oh my love, oh my love, oh my love.

f

Let ring

f

½ S ½ S

w/Fill 1 (Gtr. II)
N.C. (Em)

(C)

Gtr. I

*Fill 1 (Gtr. II)

f

* Cont. w/max. distortion.

w/Fill 2 (Gtr. II)

(Em/G) (Em)

w/Fill 3 (Gtr. II)

(C) (Em/G) E5

N.C. (Em)

f Moth - er.

S Harm.

S S Harm.

So hands that build can al - so pull down

P

pp

P

*Fill 2 (Gtr. II)

Play 4 times

f bottom strings

*Fill 3 (Gtr. II)

½

f

*trem. bar

½

* Pull up ½ step on trem. bar.

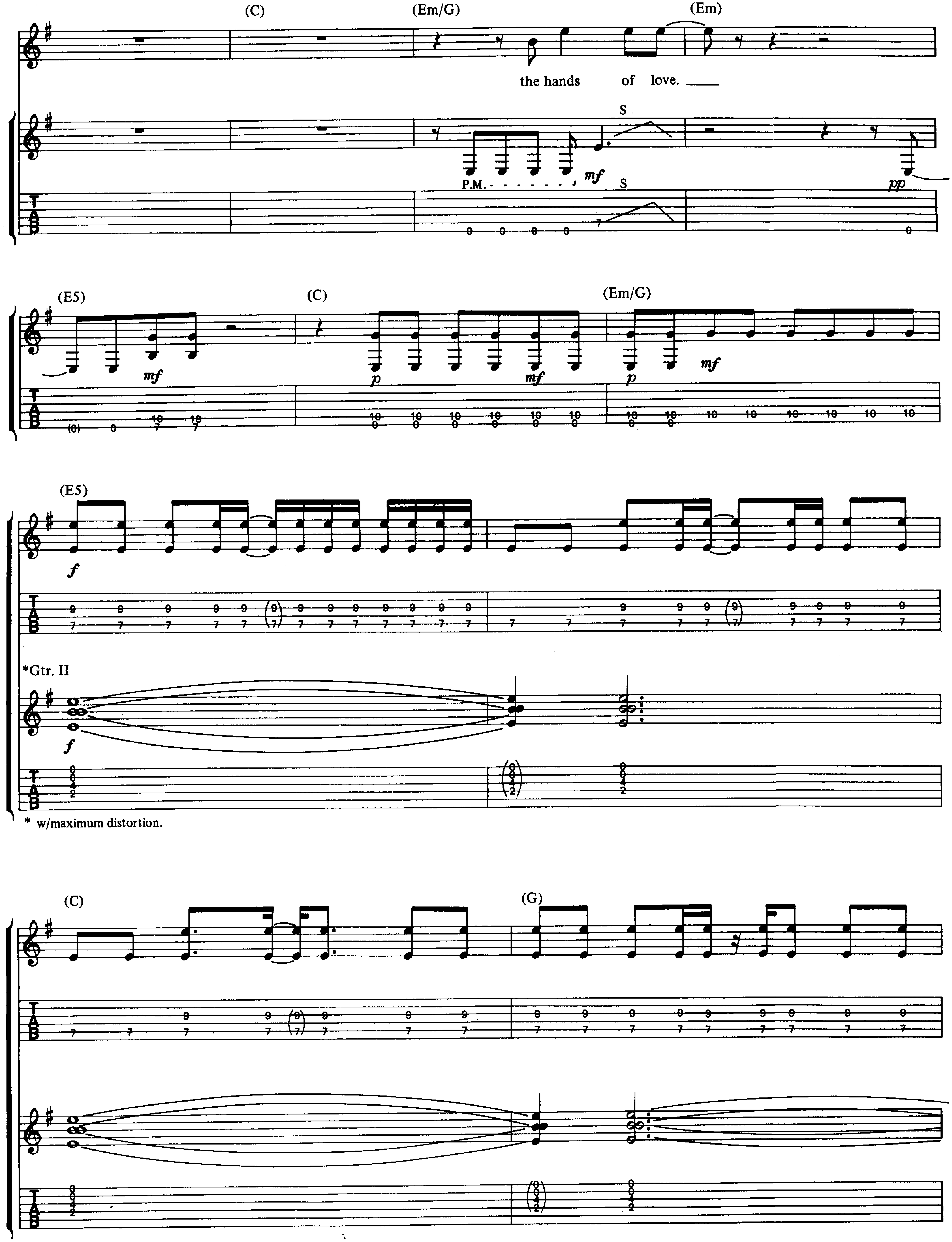

* w/maximum distortion.

(Em)

(C)

(G)

(Em)

E5

½

S

Let ring - - - - -

(Em)

(C)

(G)

½

½

Let ring

(Em)

½

S

½

S

(C)

(G)

½

S

½

S

Em

Em7

N.C.

E5

Let ring

Let ring

Let ring

Let ring

depress slowly

trem. bar

N.C. (Em)

Gtr. I

p

S

S

P.M.

P.M.

dim.

IN GOD'S COUNTRY

Music by U2
Words by Bono

⑥ = D

Em G5 D Am C

Bright Rock ♩ = 126

D/A Am

Gtr. I (acous.)
*Gtr. III (elec)
Rhy. Fig. 1

Harm. *8va*

mf
Harm.

*Gtr. III tune down ② to A, for easy access to the E harmonic.

D/A Am

(7)

* Repeat Rhy. Fig. 1 *(until double bar)*

D Am

Gtr. II

S

f

* Gtr. III tacet

D Am

S

D Am

S

Copyright © 1987 by U2
This arrangement Copyright © 1987 by U2
All Rights Administered by Chappell & Co., Inc.
International Copyright Secured ALL RIGHTS RESERVED Printed in the U.S.A.
Unauthorized copying, arranging, adapting, recording or public performance is an infringement of copyright.
Infringers are liable under the law.

D Am

Yeah,

S

S

T A B

1st Verse

D Am

des - ert sky, dream be - neath the

*Rhy. Fig. 2 (Gtr. II)

p P.M.

* Apply and release L.H. pressure randomly to create percussive effect.

Repeat Rhy. Fig. 2 *(until double bar)*

D Am D

des - ert sky. The riv - ers run but soon run dry.

Am D Am

We need new dreams to - night.

Also w/Rhy. Fig. 1 (Gtr. I, acoustic)*(until chorus)*

D Am D

Des - ert rose, dreamed I saw a des - ert rose,

*Gtr. III *8va*

mf

*tune normally, use delay effect

Am D

dress torn in rib - bons and in bows,

Am D

like a si - ren she calls

S S S S

17 17 15 15 15 15 15 15 19 19 19 19 15 15 15 15 15 15 17 17 17 17 17 17 17 17 17 17 17 17 17 17

T A B

Am Em Chorus

*Gtr. II

P.M.

to me. Sleep comes

dim.

17 17 15 15 15 15 15 14 14 14 14 14 15 15 15 15 17

T A B

* Gtr. I double Gtr. II

G5 D Em G5 D Em G5

like a drug, in God's Coun - try. Sad eyes,

D Em G5 D S (D)

w/Fill 1 (Gtr. II) and
w/Rhy. Fig. 1 *(until chorus)*

crook-ed cross - es, in God's Coun - try. Yeah

Am D Am

yeah

2nd Verse
w/Rhy. Fig. 2 (Gtr. II)*(until chorus)*

D Am D

Set me a - light, we'll push a hole right through the night.

Am D Am

Ev - ery day the dream - ers die (to) see what's on the

D Am D

oth - er side. She is lib - er - ty,

Fill 1 (Gtr. II)

D Am

f

14 14 14 14 14 14 14 14 14 14 14 14 14 14 14 14 14 14
15 15 15 15 15 15 15 15 15 15 15 15 15 15 15 15 15 15
14 14 14 14 14 14 14 14 14 14 14 14 14 14 14 14 14 14
0

12 12 12 12 12 12 12 12 12 12 12 12 12 12 12 12 12 12
13 13 13 13 13 13 13 13 13 13 13 13 13 13 13 13 13 13
14 14 14 14 14 14 14 14 14 14 14 14 14 14 14 14 14 14
14 14 14 14 14 14 14 14 14 14 14 14 14 14 14 14 14 14
0

Am D Am

and she comes to res - cue me. Hope, faith, her

D Am D

van - i - ty (a) - the great - est gift is gold.

w/Fill 2 (Gtr. II) C G5 D C G5

Gtr. II

(Gtr. I double Gtr. II)

Sleep comes like a drug, in God's

D C G5 D C

Coun - try. Sad eyes, crook - ed cross - es,

D G5 D5

in God's Coun - try, yeah.

w/Fill 4 (Gtr. III)
Rhy. Fig. 3
D Am

Gtr. I

Guitar Solo
Repeat Rhy. Fig. 3
D Am

8va

*Gtr. II(electric)

f

S S

T A B

19 19 19 19 19 19 19 19 19 19 19 19 19 19 19 19 17 17 19 19 17 15 15 15 15 15 14 14 14 14 14 14

* Gtr. III tacet

Fill 2 (Gtr. II)
Am

T A B

Fill 3 (Gtr. III)

mf dim.

T A B

10 10 10 10 10 10 10 10 10 10 10 10 10 10 10 10 10 10 10 10 10 10

*Fill 4 (Gtr. III)

mf

T A B

3 2 0 0 (0) (0) 3 2 0 (0) 0

* Tune 6 to D

D Am

D Am

D Am

w/Fill 5 (Gtr. III) *loco*

3rd Verse
w/Rhy. Fig. 2 and 3 *(till end)*

D Am

Na - ked - flame, she stands with a

mf

D Am

na - ked flame, I stand with

Fill 5 (Gtr. III)

mf *dim.*

D Am

sons of Cain burned by the

D Am

fire of love, burned by the

D Am

fire of love whoa

D Am

8va whoa

D Am D

Gtr. I and III

MOTHERS OF THE DISAPPEARED

Music by U2
Words by Bono

Gtr. I (acoustic)

A5 A (Asus9) (Asus4) (A) A5 A A5 A (Asus9) (Asus4) (A)

mf Let ring

1st verse

Mid - night, our sons and daugh - ters were cut down

Copyright © 1987 by U2
This arrangement Copyright © 1987 by U2
All Rights Administered by Chappell & Co., Inc.
International Copyright Secured ALL RIGHTS RESERVED Printed in the U.S.A.
Unauthorized copying, arranging, adapting, recording or public performance is an infringement of copyright.
Infringers are liable under the law.

E5 (F♯m) (D)

tak - en from us hear their heart - beat, you hear their

S S

A5

heart - beat. In the wind you

hear their laugh - ter, in the rain we see their tears, hear their

E5 (F♯m) (D) A5

heart - beat, we hear their heart - beat.

S S

Chorus

D

Whoo, whoo

A5 D

whoo

S S

D5 A5

whoo.

w/Fill 1 S w/Fill 1 S

S S

w/FIll 2 S w/Fill 1

S

Rhy. Fig. 1

S A A5 S A

S S

Rhy. Fill 1

f S S S

Rhy. Fill 2 A5

S S S

(Asus9) (Asus4) (A)

H H P S End Rhy. Fig. 1

H P S

2nd Verse
Repeat Rhy. Fig. 1 until chorus

A5 A A5 A

Night hangs like a pris - on - er, stretched o - ver black and blue, hear their

(Asus9) (Asus4) (A)

heart - beats, we hear their heart - beats.

A5 A A5 A

In the trees our sons stand na - ked, through the walls our daugh-ters cry, see their

(Asus9) (Asus4) (A)

tears in the rain fall.

Chorus

D D5 A5

Whoo whoo

Rhy. Fig. 2 * *Play 6 times*

S S S S

* Ad lib similar vocal ideas for repeats.

w/Fill 1 *Repeat & Fade*

A5

S

S

Rhy. Fill 3

H A

H

RED HILL MINING TOWN

Music by U2
Words by Bono

G5 xoo 2 34 | G x x 3fr. 1 32 1 | C/G x x 3fr. 1 333 | D 10fr. 134211 | D XIV xxo 14fr. | F 134211 | F(♯11) x 13 411 | C 8fr. 134211

Moderate Rock (♩=1)

Gtr. I

G/D

mf

Let ring

C/G

1st Verse

G/D

From fath - er to___ son,

P.M.

Gtr. II

mf

C/G

Csus4/G

C/G

the blood runs___ thin.___

H

S

*scrape

scrape

*Run left hand over all strings muted, causing a "scrape."

Copyright © 1987 by U2
This arrangement Copyright © 1987 by U2
All Rights Administered by Chappell & Co., Inc.
International Copyright Secured ALL RIGHTS RESERVED Printed in the U.S.A.
Unauthorized copying, arranging, adapting, recording or public performance is an infringement of copyright.
Infringers are liable under the law.

D/A Dsus4/A D/A

Ooo see fa -

A/E Asus4/E A/E C/G

ces fro - zen still a - gainst the wind..

S. Vib.

(Cmaj7/G) C/G (Cmaj7/G)

S. Vib.

S. Vib.

w/Fill 1 until change (Gtr. II)

G/D C/G

The seam is split, the

Let ring

Csus4/G C/G G/D

coal face cracked. The lines are long,

Let ring

w/Fill 2 until change

C/G G/D

there's no go - in' back. Through

Let ring

C/G Csus4/G C/G

hands of steel, and heart of stone,

Fill 1

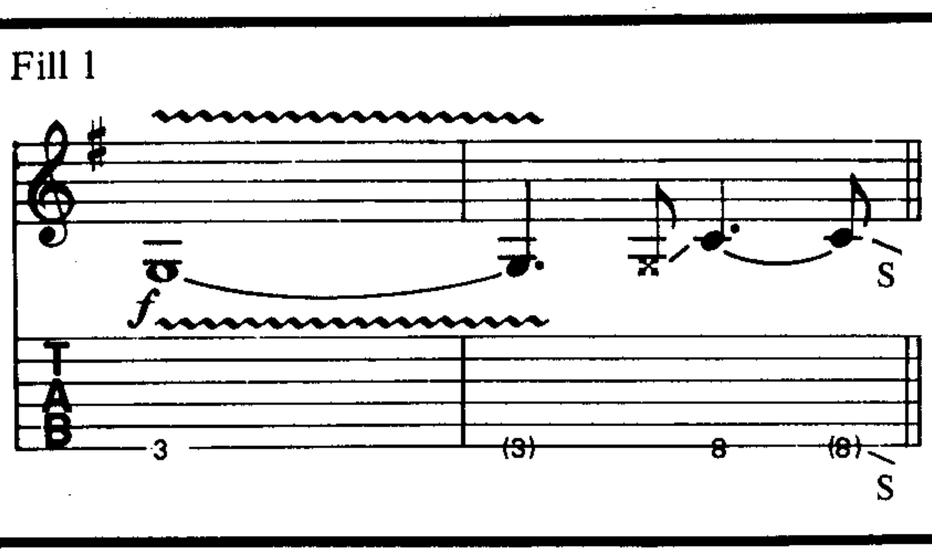

Fill 2

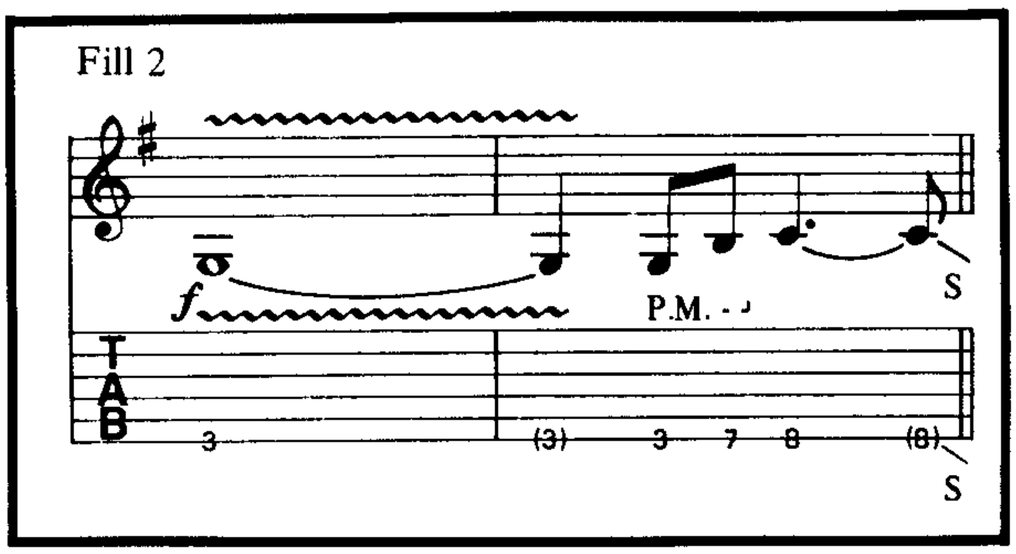

w/Fill 3

G/D Gsus4/D G/D C/G

— our la - bour — day — has

Csus4 C D5 D

come and gone. — They leave —
(3rd time) come. — Yeah ya keep —
And it —

2nd time 3rd time

* Gtr. II

f (Let ring)

S

* Gtr. I tacet or double Gtr. II.

3rd time w/Fill 6 (substituting for notation below)

A F5

— me (a)- hold - in' on — in Red — Hill Town —
comes — like a hun - ted child.

S

2nd time 2nd time to Coda I
3rd time to Coda II

(F♯11, no 3rd)

— see lights — go — down I'm —
see the

S

Fill 3

f P.M. - - - S

S

Chorus

G5

D

Bkgd Vocal: Ooo

hang - in' on

ooo

you're

all that's left to hold on to.

F5

C5

G

I'm still wait - ing.

I'm

hang - in' on

you're all that's left to

F5

C

hold on to.

Gtr. II cont. above

2nd Verse
w/Fill 1 (Gtr. II)
(G/D)

C/G Csus4/G C/G

mf

The glass is cut, the bot - tle run dry.

Gtr. I

p *mf* Let ring

G/D Gsus4/D G/D C/G Csus4/G C/G

Our love runs cold. in the cav-erns of the night.

Rhy. Fig. 1

Repeat Rhy. Fig. 1 (until change)

G/D Gsus4/D G/D C/G Csus4/G C/G

We're wound - ed by fear, in - jured in doubt.

w/Fill 3

G/D Gsus4/D G/D C/G Csus4/G C/G *D.S. al Coda*

I can loose my - self, you I can't live with - out

CODA

G5 ⑥ 10 fr. D D D XIV

P.M. S

Bkgd Vocal: I'm hang-in' on, you're all that's left to

Ooo

② open

F B C G5

hold on to. I'm still wait - ing.

Ahh

⑥ 10 fr. D D

P.M.

I'm hang-in' on, you're all that's left to

ooo

⑥ 7 fr.

F F♯11 F B C S

dim. P.M.

hold on to. Hold on

3rd Verse
w/Fill 4 (Gtr. II)
Gtr. I

G — C/G

p

to. *Quasi-sung:* We scorched the earth, set fire to the sky,

w/Fill 2 — G — w/Fill 5 — C/G

And we stoop so low to reach so high.

w/Fill 2 — G — w/Fill 5 — C/G

Normal: A link is lost, the chain un - done.

G — w/Fill 3 — C/G

w/Fill 2

We wait all day for night to

D.S. al Coda II

CODA II

G5 — G — D XIV — 6 3 fr.

P.M.

Bkgd.
Vocal: Ooo

I'm hang - in' on you're all

F — F♯11 — F — G — 3 open

that's left to hold on to.

Ahh

C — G5

I'm still wait - ing. I'm

D XIV

hang - in' on, you're all that's left to

F — C — *cont. in notation*

hold on to.

Fill 4

Harm.

mf Harm. P.M.

3 (3) 3 7 8 (8)

S

Fill 5

mf P.M.

S S S

3 (3) (3) 8 8 8 8 7

S S

Csus4 C D G5

Love Ooo slow-

P P Let ring S S

D F

ly stripped a - way, love

S

has seen it's bet - ter day.

C

S S S

G5 D

Hang - in' on,

S

lights go down on Red Hill.

F

S

C

G5

The lights go down on Red Hill,

D

The lights go down on

F

Red Hill Town.

N.C. (F)

The

dim.

Csus9

lights go down on Red Hill.

RUNNING TO STAND STILL

Music by U2
Words by Bono

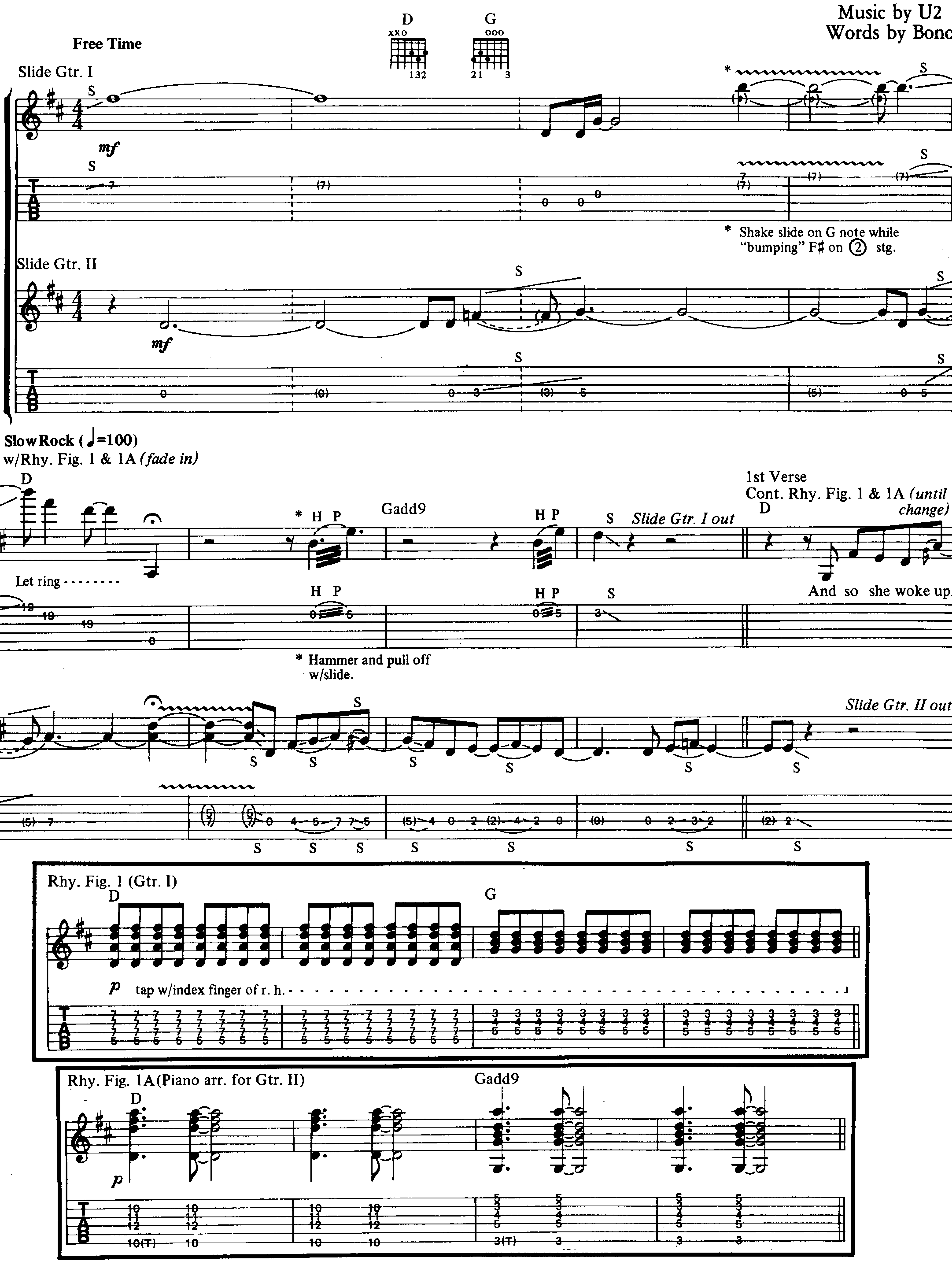

Copyright © 1987 by U2
This arrangement Copyright © 1987 by U2
All Rights Administered by Chappell & Co., Inc.
International Copyright Secured ALL RIGHTS RESERVED Printed in the U.S.A.
Unauthorized copying, arranging, adapting, recording or public performance is an infringement of copyright.
Infringers are liable under the law.

Gadd9

___ woke up from ___ where she was ly - in' still. Said I ___

D 3 Gadd9

___ got - ta do some - thing a - bout where we're ___ go - in' ___

D Gadd9

step on a steam ___ train, ___ step out of the driv -

D

in' rain, ___ may - be run from the dark - ness ___ in the night. ___

Chorus
w/Rhy. Fig. 2 & 2A

Gadd9 A

___ Sing - in' ah ___ ah la la la ___

C/G G A C/G G

___ de day, ___ ah ___ la la la ___ de day ___ ah la la

w/Rhy. Fig. 1 & 1A & Fill 1 *(until change)*

D Gadd9 2nd Verse D

de day. ___ Sweet the sin ___

Gadd9

___ bit - ter the taste ___ in my mouth. ___

Rhy. Fig. 2 (Gtr. I)

A C/G G A C/G G

p tap w/index finger of r. h.

Rhy. Fig. 2A (Piano arr. for Gtr. II)

A C/G G

p

*Fill 1

Harms.

mf

Harms.

* Fill 1 is a repetitive figure where after the 1st time it is played, the rests are ignored.

D

I see sev - en tow - ers,

Gadd9

but I on - ly see one way out.

you got - ta cry with-out weep - ing,

end Fill 1

talk with-out speak - ing,

Gadd9

scream with-out rais - ing your voice.

D

you know I took the pois - on from the pois -

Gadd9

on stream and I float - ed out of here sing - in'

Chorus
w/Rhy. Fig. 2 & 2A

A C/G G A

Ah la la la de day,

3

ah la la

D (brush stgs. w/index fing. of r. h.)
Rhy. Fig. 3 (Gtr. I)

C/G G

la de day ah la la de day.

f Oo

Gadd9

D
Cont. Rhy. Fig 3 until change

oo

Guitar II (acoustic)

3

mf Let ring

Gadd9

oo

3

S
w/slide

S

3rd Verse
w/Rhy. Fig. 1 & 1A

D Gadd9

She walks through the streets with her eyes paint-ed red un - der black bel -

D

ly of cloud in the rain. In through a door - way, she brings me

Gadd9 D

white gold - en pearls sto - len from the sea, she is ra - gin', she is ra -

Gadd9

gin', and the storm blows up in her eyes she will

Chorus
w/Rhy. Fig. 2 & 2A

A C/G G A C/G G D

suf - fer the need - le chill, she's run-ning to stand still.

Gadd9 D Gadd9

Guitar III (acoustic)

Begin fade

D

p

Gadd9 D Gadd9

w/slide

D Gadd9

Out

I STILL HAVEN'T FOUND WHAT I'M LOOKING FOR

Music by U2
Words by Bono

Tuning:
⑥ = E♭ ③ = G♭
⑤ = A♭ ② = B♭
④ = D♭ ① = E♭

D5 xxxx 10fr. 13
G5 xxxx 3fr. 13
F5 xxxx 13
G 3fr. 134211
D x x 5fr. 1333

♩=100
D5
*Gtr. II
Rhy. Fill 1

* Use distortion.

1st Verse
I have climbed (the)high - est
Rhy. Fig.1

moun-tains, I have run through the fields on - ly to
(*Dmaj7 w/o 3rd)

* Parenthesized chords refer to tabbed guitar.

(Gsus9/D)
G5
D5

be with you, on - ly to be with you.

Copyright © 1987 by U2
This arrangement Copyright © 1987 by U2
All Rights Administered by Chappell & Co., Inc.
International Copyright Secured ALL RIGHTS RESERVED Printed in the U.S.A.
Unauthorized copying, arranging, adapting, recording or public performance is an infringement of copyright.
Infringers are liable under the law.

(Dmaj7(no 3rd)) D5

I have run, I have crawled. I have

(Dmaj7,no 3rd) (Gmaj7(sus9)/D)
S S G5

scaled these ci - ty walls, these ci - ty walls,

S D5

on - ly to be with you. But I still

(D) (Gsus9/D) (D)
⑥ 5 fr. ⑥ 3 fr. D5
Chorus A G

have - n't found what I'm look - ing for.

(Dsus9) (Gmaj7,no 3rd/D)
⑥ 5 fr. ⑥ 3 fr.
A G

But I still have - n't found what I'm look -

P P

(D)
D5

ing for. I have

P P P P P.M.

2nd Verse
w/Rhy. Fig. 1

Rhy. Fig. 2 w/Rhy. Fill 1 Resume Rhy. Fig. 1 until Chorus

D5 Dmaj7(no 3rd) D5 (Dmaj7,no 3rd) (Gsus9/D) G5

kissed hon - ey lips, felt the heal-ing fing - er tips, it burned like fire,

D5 w/Rhy. Fill 1

this burn - in' de - sire. I have spoke with the tongue of

w/Fill 2 (Dmaj7,no 3rd)

an - gels, I have held the hand of the dev - il it was warm in

(Gmaj7,sus9/D) G5 D5 End Rhy. Fig. 2

the night, I was cold as a stone, mm. But I still

* Fill 1 Dsus4 D Dsus4 D

mf Let ring

* Use max. echo for fills 1 - 4.

Fill 2 D G5/D D

mf

Chorus
Rhy.
Fig. 3

(D5) 6 5 fr. A

(G5) 6 3 fr. G

(Dsus4) D5

(D)

(Dsus4)

have - n't found what I'm look - ing for.

(D5) 6 5 fr. A

(G5) 6 3 fr. G

(D5)

But I still have - n't found what I'm look -

(D) D5

(Dsus4)

(D5)

ing for.

P

Harm.

Harm.

Gtr. II (cont.)

G

D

End Rhy. Fig. 3

Gtr. III (acoustic)

mf

w/Rhy. Fig. 3 (Gtr. II) until Chorus

w/Fill 3

S

Fill 3

Dsus4

D

G5/D

P

mf

Gtr. 8va
I
G D F5 G F5
H P loco
mf Fdbk
H P
17 (17) 19 17 14 (14)

w/Fill 4
G D G D
(Gtr. III out)
3
I be -
P P P P
(14) 16 14 16 14 (14) (14) 16 14 16 14

3rd Verse
w/Rhy. D5
Fig. 2
dim.
lieve in the King - dom come, then all the col - ors will bleed in -

Gtr. II
mf Let ring
P.M.
(7) 7 10 0 7 (7) 7 10 10 0 0 (0) 7 10 10 10 10 0 0 7

(Gsus9/D)
G5
(Gsus9, 11)
3
to one, bleed in - to one. But yes I'm still
(7) 7 10 0 7 9 (9) 10 0 7 10 10 7 10 (10) 7 10 7 9 10

Fill 4 (G5/D) D
(mf)

D5 (Dmaj7, no 3rd)

___ run - nin'. ___ You broke the bonds, ___ and you loosed the

chains, ___ car - ry the cross ___ of my ___ shame, of my

(Gsus9/D) G5 (Gsus9, ♯11/D) D5

___ shame, ___ you know I be - lieve it. ___

Chorus
w/Rhy. Fig. 3 (Gtr. II) (*til end*)

(Dmaj7, no 3rd) Dsus4/A D G5

___ But I still ___ have - n't found ___ what I'm look -

D Dsus4 D5 D/A

ing for. ___ But I still ___ have - n't found ___

Gsus9 G5 D Dsus4 D Dsus9

what I'm look - ing for. mmm but I still

Dsus9/A D/A Gsus9 D Dsus4 D

have - n't found what I'm look - ing for.

w/Fill 5 D5/A

But I still have - n't found

Gadd9 G5 D Dsus4 D

w/Fill 6

what I'm look - ing for.

Fill 5

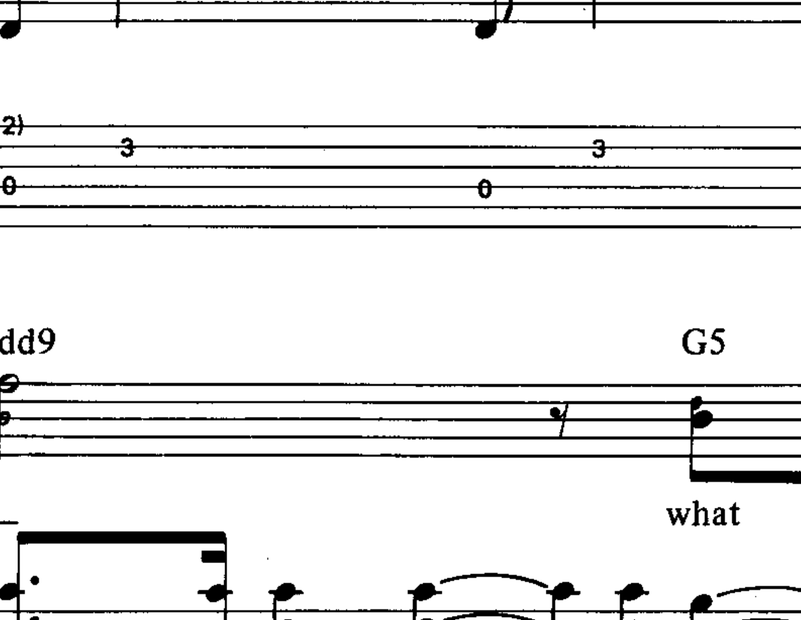

Fill 6

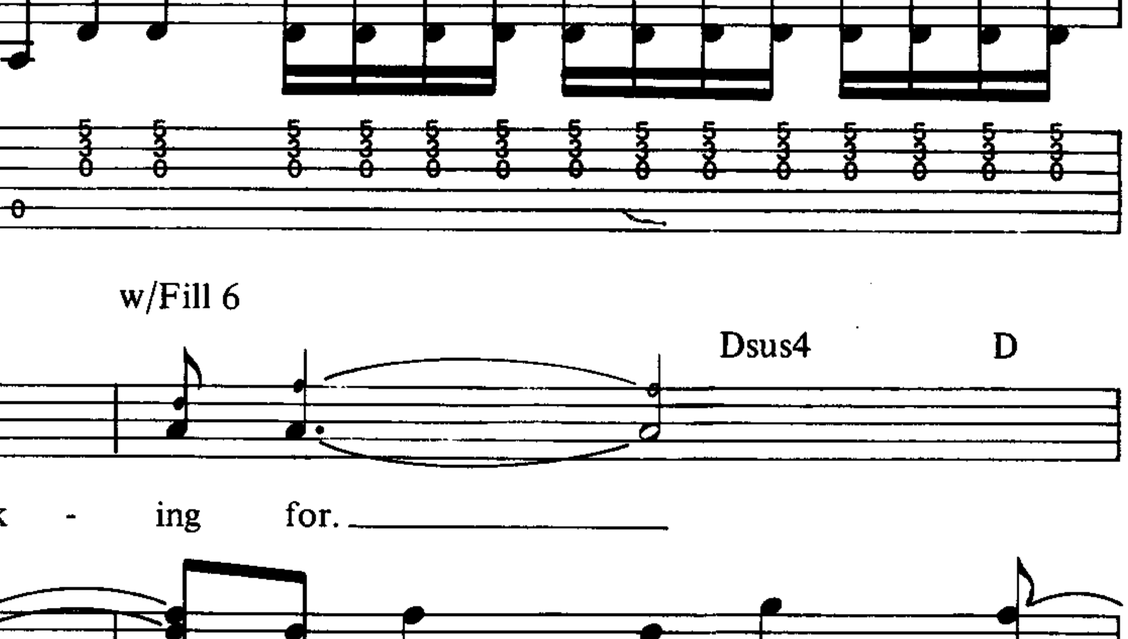

D5

w/Fill 7

w/Fill 7A

Dsus4

D5

Dsus4

D

Dsus4

D

Dsus9

D

Dsus9

D7sus9

Dsus9

Fill 7

(fdbk til end)

mf Fdbk

Fill 7A

S

w/slide

f S

S

S

WHERE THE STREETS HAVE NO NAME

Music by U2
Words by Bono

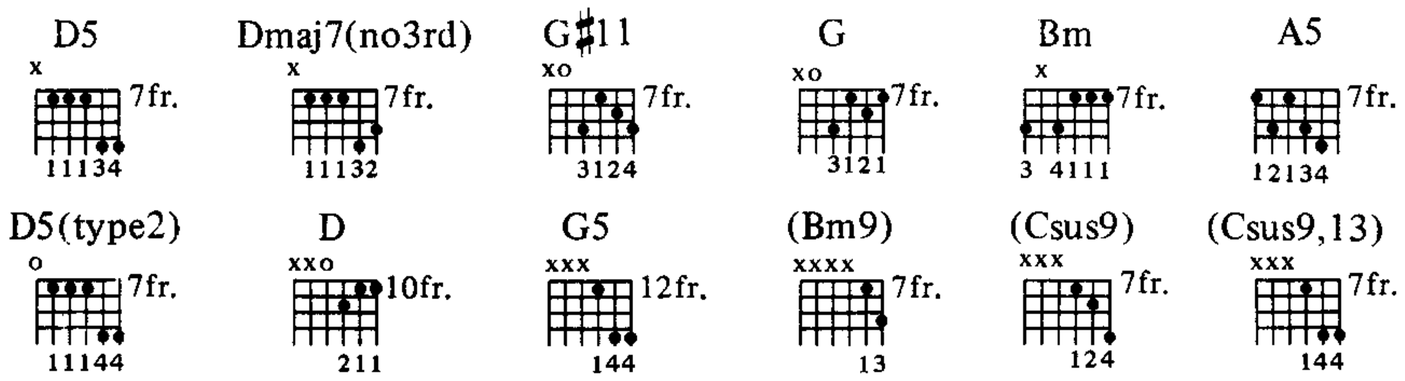

Moderate Rock ♩= 132

Gtr. II(Organ arr. for gtr.) D5

p

Intro (Free Time)

* Organ Solo *Gtr. I

Riff A

etc.

p *cresc.*

Let ring

* Indefinite no. of bars w/chords used for Riff A.

* Grace notes imply speed of delay effect.

Dmaj7(no 3rd) G♯11 G

Bm

*Riff A

etc.

f Let ring

* Use delay as in beginning.

Copyright © 1987 by U2
This arrangement Copyright © 1987 by U2
All Rights Administered by Chappell & Co., Inc.
International Copyright Secured ALL RIGHTS RESERVED Printed in the U.S.A.
Unauthorized copying, arranging, adapting, recording or public performance is an infringement of copyright.
Infringers are liable under the law.

A5

D5

cresc.

mf

cresc.

f

P

Rhy. Fig. 1

Repeat Rhy. Fig. 1 (until change)

D5

G

Rhy. Fill 1
(Csus9)

f

Bm A5

(Csus9)
Dsus4/C

dim.

Dsus4(add9)/C

Vocal

3

I wan - na

1st Verse
(D)

Gtr. I

f

(Mute all stgs. w/l.h.)

④ open
D

run I ___ want to ___ hide.

I ___ wan - na tear down ___ the walls ___ that hold ___ me

(G) G5 XII (Bm) *(Bm9)

in - side. ___ I wan - na reach out, ___

*Gtr. I chords in parentheses are named according to their relation to the Bass and other parts.

④ open
(A5) D

and touch the flame, ___ where the

(Csus9)

streets have no name. Ha, ha al - right.

④ open
D

Dsus9
④ open
D

I wan - na feel sun - light on my

Dsus9/A

Dsus9

face. I see the dust - cloud dis - ap - pear

Gtr. II

mf Let ring

Gmaj7/F♯

with - out a trace. I wan - na take

(Bm11)

shel - ter, from the pois - on rain,

① 12 fr.
E

(Asus9)

P. M.

where the

(Csus9,13)

streets have no name. Ho

where the streets have no

Chorus

(D5) (Dsus4) (D)

Gtr. I double Gtr. II

name, where the streets have no

(D5) (Dsus4) (D)

name. We're still build - ing then

(Gsus9) (G5) (Gmaj7) (G5) (Gmaj7)

burn - ing down love,

(Gsus9) (G5) (Gmaj7) (G) (Gmaj7)

burn - ing down love And when I

w/Fill 1

2nd time w/Rhy. Fill 2

(Bm7)

go there, I go there with

(Asus4) (A7sus4)

2nd time To Coda

you, it's all I can

it's all

w/Rhy. Fig. 1

(D) D5 (D5)

do.

cont. in rhy. slashes

Fill 1

mf Let ring

Rhy. Fill 2

(Bm)

2nd Verse
Cont. Rhy. Fig. 1 (Gtr. I)
(D)
Rhy. Fig. 2 (Gtr. II)

(Repeat Rhy. Fig. 2 until change)

The ci - ty's a ___ flood, ___ and our_ love ___ turns to ___

___ rust. We're beat - en and blown by ___ the wind, ___ tramp - led

(G) (Bm)

in dust. I'll show you a ___ place ___

(A5)

high ___ on a des - ert plain, ___ yeah, where the

2nd time w/Rhy. Fill 1
(Csus9,13)

D.S. al Coda

streets have no ___ name. ___ Ah ___ hi, ___ where the streets have no ___

CODA
Cont. Rhy. Fig. 1
(D) Chords in parenthesis (organ) can be played by Gtr. II like before.

___ I can do ___ Our love_ turns_ to ___ rust, ___

(G)

we're beat - en and blown ___ by the wind, ___ blown ___

___ by the wind. Oh ___ and (D) I see love, ___

see our love ___ turn to ___ rust. And we're beat - en and

G

blown ___ by the ___ wind, ___ blown ___ by the wind. Oh ___ when I ___

(Bm) (A5)

___ go there, ___ I go there with ___ you, ___ it's all I

D

Gtr. II

Gtr. I

can ___ do.

Let ring

G

D

G

Bm

A5

D5

dim.

p

pp

TRIP THROUGH YOUR WIRES

Music by U2
Words by Bono

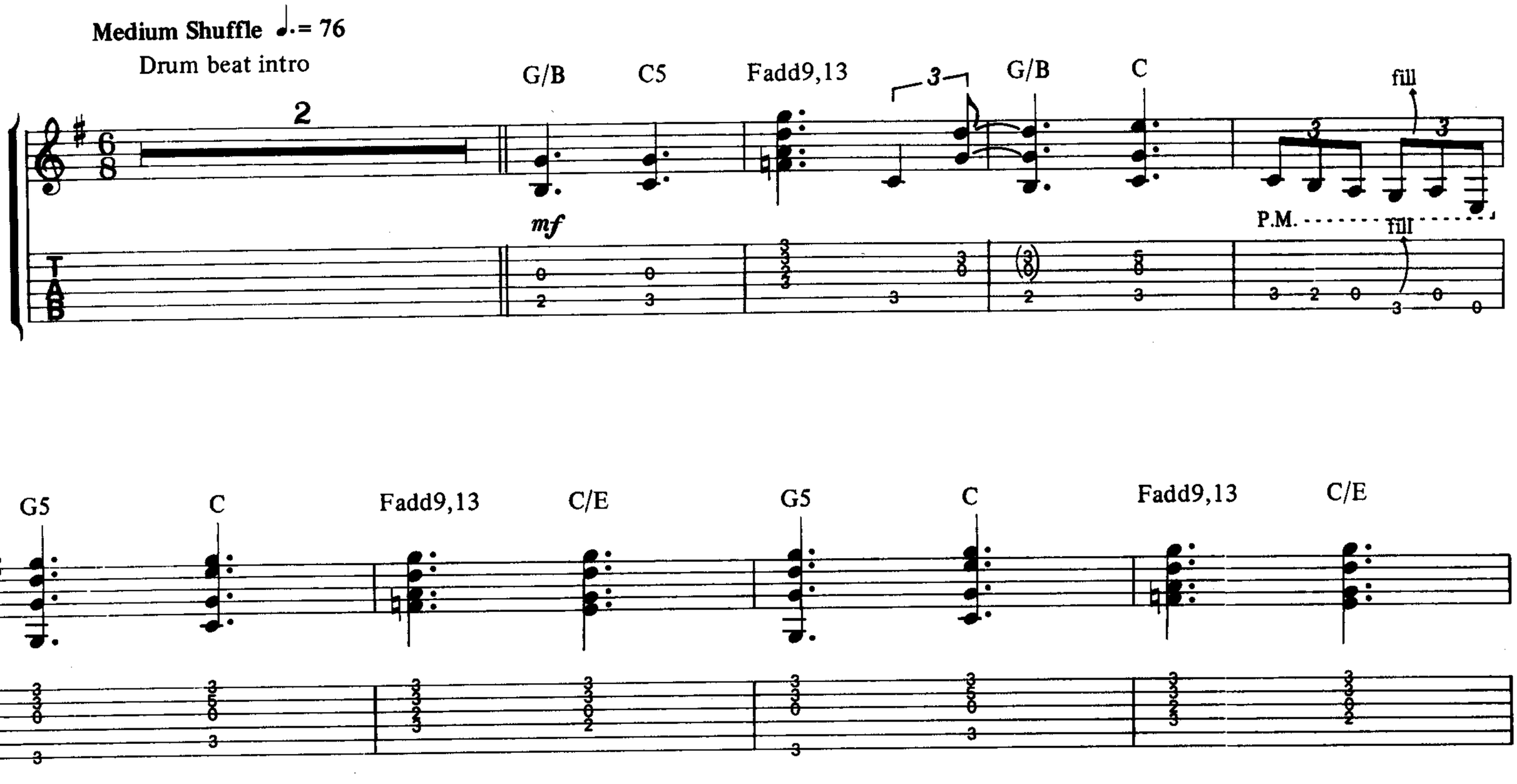

Copyright © 1987 by U2
This arrangement Copyright © 1987 by U2
All Rights Administered by Chappell & Co., Inc.
International Copyright Secured ALL RIGHTS RESERVED Printed in the U.S.A.
Unauthorized copying, arranging, adapting, recording or public performance is an infringement of copyright.
Infringers are liable under the law.

G5 G5/D Fadd9,13 Cadd9 G5 G5/D

she saw me com - in' 'round. I was call - in' out,

Fadd9,13 Cadd9 G5 G5/D (G5)

I was call - in' out.

(G5) (G5/D) (Fadd9,13) (Cadd9) (G5) (G5/D)

Still shak - in', still in pain, you put me back to -

Let ring

(Fadd9,13) (Cadd9) (G5) (G5/D) (Fadd9,13) (Cadd9)

geth - er a - gain. I was cold and you clothed me hon-ey,

P P P P

(G5) (G5/D) Fadd9,13 Cadd9 G5 G5/D

I was down and you lift-ed me hon-ey. An - gel,

Fadd9,13 Cadd9 G5 G5/D Fadd9,13 Cadd9

an - gel or dev - il? I was

G5 G5/D Fadd9,13 Cadd9 G5 G5/D

thirst - y and you wet my lips.

𝄋 Chorus

Fadd9,13 Cadd9 G5

You, I'm wait - ing for you

Bbsus9 C6

you, you set my de - sire

To Coda G5 G5/D Fadd9,13 Cadd9 G5 G5/D

I trip through your wires. Who - a! Yeah!

Rhy. Fig. 1

Play Rhy. Fig. 1 *(2 times)*

Harmonica Solo

Fadd9,13 Cadd9 G5 G5/D Fadd9,13 Cadd9 G5 G5/D Fadd9,13 Cadd9

Cont. Rhy. Fig. 1 *(Play 4 times)*

Gtr. Solo

G5 G5/D Fadd9,13 Cadd9

G5 G5/D Fadd9,13 Cadd9

w/Fill 1

G5 G5/D Fadd9,13 Cadd9

G5 G5/D Fadd9,13 Cadd9

Fill 1

S S S S

f

w/Fill 2 *(until change)*

G (G/B) (F/A) (C/G) (G) (G/B) (F/A) (C/G) 2nd Verse (G) (G/B)

Hmm I was bro - ken,

Harm

mf *dim.*

Harm

(F/A) (C/G) (G) (G/B) (F/A) (C/G)

bent out of shape. I was na - ked in the clothes you made.

w/Fill 3 (Gtr. I)

(G) (G/B) (F/A) (C/G) (G) (G/B)

Lips were dry, throat like rust, you gave me shel - ter from the

(F/A) (C/G) (G) (G/B) (F/A) (C/G)

heat and the dust, no more wa - ter, in the well,

(G) (G/B) (F/A) (C/G) * G5 G5/D

no more wa - ter, wa - ter. An - gel,

*Gtr. II double Gtr. I or tacet

Fill 2

G G/B F/A C/G

p

Fill 3

Harm.

mf Trem. bar *dim.*

Harm.

Fadd9,13 Cadd9 G5 G5/D Fadd9,13 Cadd9

an - gel or dev - il. I was

Repeat Rhy. Fig. 2 *D.S. al Coda* 𝄋

G5 G5/D Fadd9,13 Cadd9 G5 G5/D Fadd9,13 Cadd9

thirst - y and you wet my lips.

Rhy. Fig. 2

CODA w/Rhy. Fig. 2 *(till end)*

G5 G5/D Fadd9,13 Cadd9 G5 G5/D

wires. Who - a! Yeah!

Fadd9,13 Cadd9 G5 G5/D Fadd9,13 Cadd9

all I need, all I need oh I

G5 G5/D Fadd9,13 Cadd9 G5 G5/D

need oh I need it, all I need, all I

Fadd9,13 Cadd9 G5 G5/D Fadd9,13 Cadd9

need, all I need, yeah, yeah!

3rd Verse

w/Fill 4

G5 G5/D Fadd9,13 Cadd9 G5 G5/D Fadd9,13 Cadd9

Thun - der, thun - der on the moun - tain, there's a

(cont. Rhy. Fig. 2)

w/Fill 5

G5 G5/D Fadd9,13 Cadd9 G5 G5/D Fadd9,13 Cadd9

rain - cloud, in the des - ert sky. In the

(cont. Rhy. Fig. 2)

G5 G5/D Fadd9,13 Cadd9 G5 G5/D

dis - tance she saw me com - in' out.

Fadd9,13 Cadd9 G5 G5/D Fadd9,13 Cadd9

I was call - in' out, I was

w/Fill 6

G Fadd9,13 Csus9 G

call - in' out.

Fill 4

Fadd9,13 Csus9

Let ring

Fill 5

Fadd9,13 Csus9

Fill 6

Fadd9,13 Csus9 G

WITH OR WITHOUT YOU

Music by U2
Words by Bono

8va

Gtr. I

D

H P S

*Feedback

p H P S S

*Additional octave produced by use of gtr. synth.

Rhy. Fig. 1 (synth. arr. for gtr.)

Gtr. II

p

Let ring

Repeat Rhy. Fig. 1 (until change)

Bass & Drums enter

Gtr. I

H S

*(D) (D/A) (Bm7)

Feedback

Fdbk

*Parenthesized chords indicate the bass line and its effect in Rhy. Fig. 1.

(Gmaj7,9(no 3rd)) S (D) 15ma (D/A) (Bm7) (Gmaj7,9(no 3rd))

Fdbk

(D) (D/A) (Bm7)

See the stone set in your eyes, see the thorn

Copyright © 1987 by U2
This arrangement Copyright © 1987 by U2
All Rights Administered by Chappell & Co., Inc.
International Copyright Secured ALL RIGHTS RESERVED Printed in the U.S.A.
Unauthorized copying, arranging, adapting, recording or public performance is an infringement of copyright.
Infringers are liable under the law.

(Gmaj7sus9) (D) (D/A)

twist in your side. I'll wait for you

(Bm7) (Gmaj7,9(no 3rd)) (D)

Slight of hand

(D/A) (Bm7) (Gmaj7sus9)

and twist of fate, on a bed of nails she makes me wait.

(D) (D/A) (Bm7)

And I'll wait, with - out you.

*Gtr. III

(Fdbk)

* Gtr. III notes sound 1 octave higher than written.

(Gmaj7sus9) (D) (D/A)

With or with - out you, with or with -

(Bm7) (Gmaj7sus9) (D)

out you. Through the storm

S S S S

(12) 14 15 15 14

(D/A) (Bm7) (Gmaj7sus9)

we reach the shore you gave it all but I want more

8va

(14) (14) (14) 19

(D) (D/A) (Bm7)

and I'm wait - in' for you.

Gtr. III

(Fdbk)

(19) 17 (17) 15 14 (15)

(Gmaj7sus9) (D) (D/A)

with or with - out you, with or with -

H H

dim.

(14) 15 15 14 (15) (15)

(Bm7) (Gmaj7sus9) (D)

out you ah - ha. I can't live

Gtr. III 15ma 8va

Fdbk Fdbk

14 (14) 15

(D/A) (Bm7) (Gmaj7sus9)

with or with - out you.

S S P

S S P

(15) 14 12 (12)

(D) (D/A) (Bm7)

P P

P 10 (10) 15 (15)

Continue Rhy. Fig. 1A

(Gmaj7) (D)

And you give your - self a - way,

Rhy. Fig. 2

Gtr. I

f Let ring

8 10 8 10 10 8 10 10 7 (10 7) 0 0 0

Repeat Rhy. Fig. 2 (until change)

(D/A) (Bm7) (Gmaj7)

and you give your - self a - way, and you give,

(D) (D/A) (Bm7)

and you give, and you give your - self a - way.

(Gmaj7) (D) (D/A)

My hands are tied,

Bm7 Gmaj7 D

my bod - y bruised, she got me with noth - ing win,

Gtr. II

S

Fdbk

S

19 15

D/A Bm7 Gmaj7

and noth - ing left to lose. And you

S S

Fdbk

S S

(15) 14 14 12 (12) 10

*w/Fill 1

D D/A Bm7

give your - self a - way, and you give your - self a - way,

Harm.

Fdbk

Harm.

(10) (10) 10 7 7

Fill 1

Harm. Harm. Harm.

dim. dim.

Harm. Harm. Harm.

(10) (10) 8 10 8 7 7 7

w/Fill 2

(Gmaj7) (D) (D/A)

and you give, and you give, and you

Gtr. III (Harm.) (Harm.)

Fdbk

Harm.

(Bm7) (Gmaj7) (D)

give your - self a - way. With or with - out you,

15ma

*Gtr. I (Rhy. Fig. 2)

*Gtr. III tacet.

*Gtr. II tacet.

Cont. Rhy. Fig. 2

(D/A) (Bm7) (Gmaj7)

with or with - out you oh, I can't live

(D) (D/A)

w/Fill 3

(Bm7)

with or with - out you.

G5 Dsus9 Asus4

Whoa,

(Gtr. II)

Let ring

Fill 2

Fill 3

Bm7,11 Gsus9 D

whoa, whoa,

Harm. S S

Gtr. I

Harm. Harm. Harm.

Harm. Harm. Harm.

Asus11,13 Bm7

ho.

Harm. Partial Harm.

Harm. Partial Harm.

(Gmaj7) (D)

With or with - out you,

Let ring

A7sus11,13 Bm7

with ___ or with - out you ___ oh ho ___

G5 D5 A7sus4

I can't live ___ with ___ or with -

Bm7,11 G5 D

out ___ you, ___ with or with - out you. ___

w/Rhy. Fig. 1 (Gtr. III) until change

Cont. in rhy. slashes

Harm. Harm.

dim. (Gtr. II tacet)

mf

Ooo

15ma

S

Fdbk

mf Fdbk

S

P P

P P

ooo

D

Asus4

8va

Gtr. II

mf Let ring

Bm

Gsus9

D

p *cresc.*

A7sus4 H Bm7 Gsus9

Harm

Let ring

H

Harm.

D A7sus4

Bm7 Gsus9 D

A7sus4 Bm7 *Begin fade* Gsus9

D A7sus4 Bm7

Gsus9 D A7sus4 *Fade out*

Harm. Harm. Harm. Harm.